



Title Plan - LT 501233

Survey Number LT 501233
Surveyor Reference 33210 Millwater P2 Stage 3A
Surveyor Amanda Anne Crawford
Survey Firm Wood & Partners Consultants Ltd
Surveyor Declaration

Survey Details

Dataset Description Lots 331 - 341, 344 -354, 373 -385, 811, 812, 908 & 1000 Being a subdivision of Lot 1000 DP 501232

Status Initiated

Land District North Auckland **Survey Class** Class A

Submitted Date **Survey Approval Date**
Deposit Date

Territorial Authorities

Auckland

Comprised In

CT 748394

Created Parcels

Parcels	Parcel Intent	Area	CT Reference
Lot 331 Deposited Plan 501233	Fee Simple Title	0.0522 Ha	748395
Lot 332 Deposited Plan 501233	Fee Simple Title	0.0522 Ha	748396
Lot 333 Deposited Plan 501233	Fee Simple Title	0.0522 Ha	748397
Lot 334 Deposited Plan 501233	Fee Simple Title	0.0522 Ha	748398
Lot 335 Deposited Plan 501233	Fee Simple Title	0.0529 Ha	748399
Lot 336 Deposited Plan 501233	Fee Simple Title	0.0655 Ha	748400
Lot 337 Deposited Plan 501233	Fee Simple Title	0.0528 Ha	748401
Lot 338 Deposited Plan 501233	Fee Simple Title	0.0455 Ha	748402
Lot 339 Deposited Plan 501233	Fee Simple Title	0.0566 Ha	748403
Lot 340 Deposited Plan 501233	Fee Simple Title	0.0527 Ha	748404
Lot 341 Deposited Plan 501233	Fee Simple Title	0.0571 Ha	748405
Lot 344 Deposited Plan 501233	Fee Simple Title	0.0547 Ha	748406
Lot 345 Deposited Plan 501233	Fee Simple Title	0.0530 Ha	748407
Lot 346 Deposited Plan 501233	Fee Simple Title	0.0512 Ha	748408
Lot 347 Deposited Plan 501233	Fee Simple Title	0.0521 Ha	748409
Lot 348 Deposited Plan 501233	Fee Simple Title	0.0533 Ha	748410
Lot 349 Deposited Plan 501233	Fee Simple Title	0.0659 Ha	748411
Lot 350 Deposited Plan 501233	Fee Simple Title	0.0748 Ha	748412
Lot 351 Deposited Plan 501233	Fee Simple Title	0.0704 Ha	748413
Lot 352 Deposited Plan 501233	Fee Simple Title	0.0686 Ha	748414
Lot 353 Deposited Plan 501233	Fee Simple Title	0.0669 Ha	748415
Lot 354 Deposited Plan 501233	Fee Simple Title	0.0656 Ha	748416
Lot 373 Deposited Plan 501233	Fee Simple Title	0.0514 Ha	748417



Title Plan - LT 501233

Created Parcels

Parcels	Parcel Intent	Area	CT Reference
Lot 374 Deposited Plan 501233	Fee Simple Title	0.0439 Ha	748418
Lot 375 Deposited Plan 501233	Fee Simple Title	0.0475 Ha	748419
Lot 376 Deposited Plan 501233	Fee Simple Title	0.0542 Ha	748420
Lot 377 Deposited Plan 501233	Fee Simple Title	0.0532 Ha	748421
Lot 378 Deposited Plan 501233	Fee Simple Title	0.0528 Ha	748422
Lot 379 Deposited Plan 501233	Fee Simple Title	0.0652 Ha	748423
Lot 380 Deposited Plan 501233	Fee Simple Title	0.0653 Ha	748424
Lot 381 Deposited Plan 501233	Fee Simple Title	0.0537 Ha	748425
Lot 382 Deposited Plan 501233	Fee Simple Title	0.0472 Ha	748426
Lot 383 Deposited Plan 501233	Fee Simple Title	0.0472 Ha	748427
Lot 384 Deposited Plan 501233	Fee Simple Title	0.0523 Ha	748428
Lot 385 Deposited Plan 501233	Fee Simple Title	0.0523 Ha	748429
Lot 811 Deposited Plan 501233	Vesting on Deposit for Local Purpose Reserve	0.0519 Ha	748430
Lot 812 Deposited Plan 501233	Vesting on Deposit for Local Purpose Reserve	0.0534 Ha	748431
Lot 908 Deposited Plan 501233	Vesting on Deposit for Road	0.4000 Ha	
Lot 1000 Deposited Plan 501233	Fee Simple Title	16.3531 Ha	748432
Area A Deposited Plan 501233	Land Covenant		
Area B Deposited Plan 501233	Land Covenant		
Area C Deposited Plan 501233	Land Covenant		
Area D Deposited Plan 501233	Land Covenant		
Area E Deposited Plan 501233	Land Covenant		
Area F Deposited Plan 501233	Land Covenant		
Area G Deposited Plan 501233	Land Covenant		
Area H Deposited Plan 501233	Land Covenant		
Area I Deposited Plan 501233	Land Covenant		
Area J Deposited Plan 501233	Land Covenant		
Area K Deposited Plan 501233	Land Covenant		
Area L Deposited Plan 501233	Land Covenant		
Area M Deposited Plan 501233	Land Covenant		
Area N Deposited Plan 501233	Land Covenant		
Area O Deposited Plan 501233	Land Covenant		
Area P Deposited Plan 501233	Land Covenant		
Area Q Deposited Plan 501233	Land Covenant		
Area R Deposited Plan 501233	Land Covenant		
Area S Deposited Plan 501233	Land Covenant		
Area T Deposited Plan 501233	Land Covenant		
Area U Deposited Plan 501233	Land Covenant		
Area V Deposited Plan 501233	Land Covenant		
Area W Deposited Plan 501233	Land Covenant		
Area X Deposited Plan 501233	Land Covenant		
Area Y Deposited Plan 501233	Land Covenant		



Title Plan - LT 501233

Created Parcels

Parcels	Parcel Intent	Area	CT Reference
Area Z Deposited Plan 501233	Land Covenant		
Area AA Deposited Plan 501233	Land Covenant		
Area AB Deposited Plan 501233	Land Covenant		
Area AC Deposited Plan 501233	Land Covenant		
Area AD Deposited Plan 501233	Land Covenant		
Area AE Deposited Plan 501233	Land Covenant		
Area AF Deposited Plan 501233	Land Covenant		
Area AG Deposited Plan 501233	Land Covenant		
Area AH Deposited Plan 501233	Land Covenant		
Area AI Deposited Plan 501233	Land Covenant		
Total Area		<hr/> 18.8130 Ha	

Schedule / Memorandum

www.woods.co.nz



Lots 331 - 341, 344 -354, 373 -385, 811, 812, 908 & 1000 Being a subdivision of Lot 1000 DP 501232	
LAND REGISTRATION DISTRICT	NORTH AUCKLAND
PLAN NUMBER	DP 501233
TERRITORIAL AUTHORITY	AUCKLAND COUNCIL
TERRITORIAL AUTHORITY REF	SLC-62477B
DATE	AUG 2016
OUR REF	33210 Millwater P2 S3A

LAND COVENANTS

AREAS SHOWN AS AREA A – Z & AA - AI HEREON ARE TO BE SUBJECT TO LAND COVENANTS.

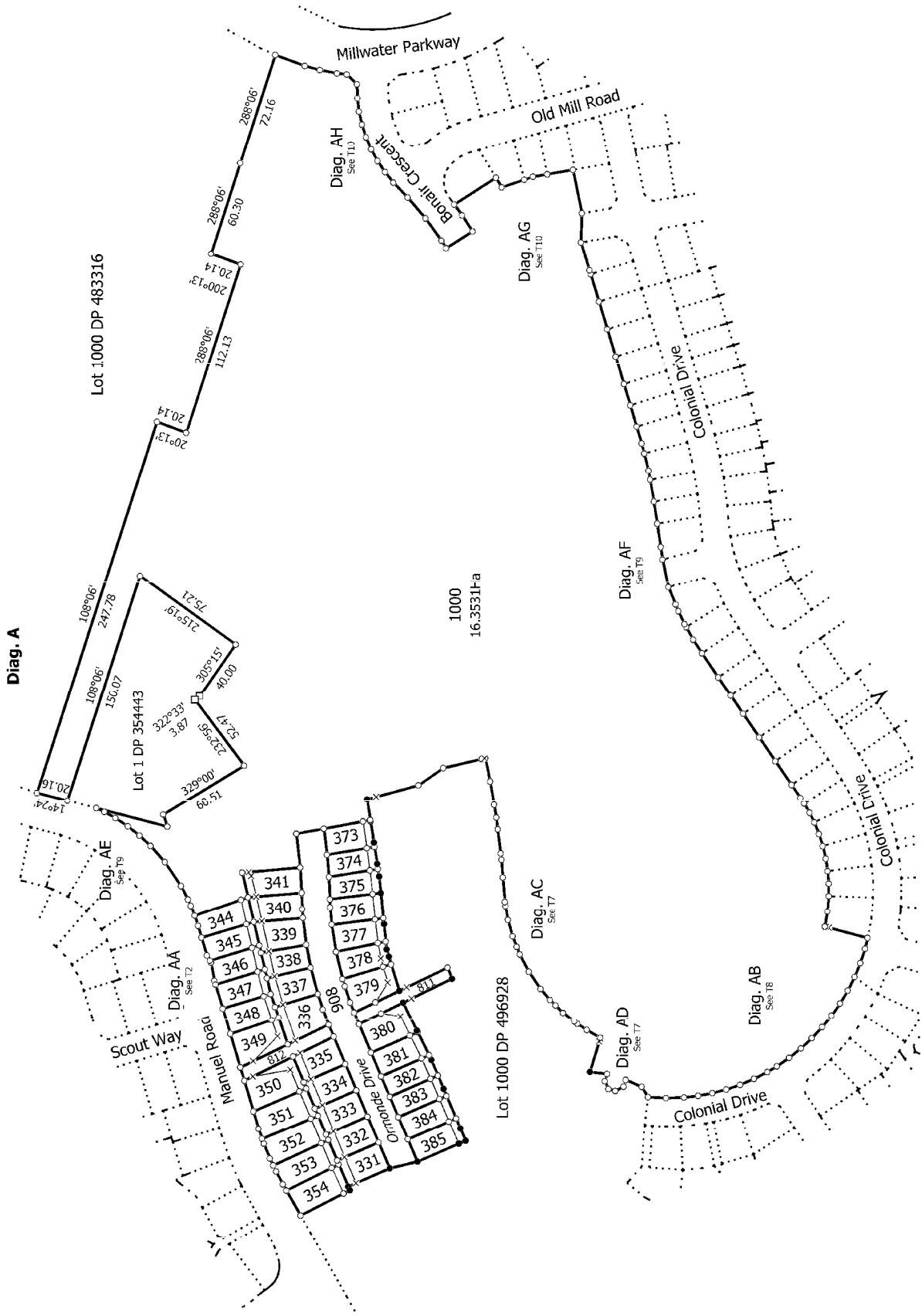
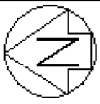

T 1/10

Land District: North Auckland
Digitally Generated Plan
Generated on: 25/08/2016 3:11pm Page 5 of 14

**Lots 331 - 341, 344 - 354, 373 - 385, & 11, 812, 908 & 1000 Being a subdivision of
Lot 1000 DP 501232**

Surveyor: Amanda Anne Crawford
Firm: Wood & Partners Consultants Ltd

**Title Plan
LT 501233
DRAFT**

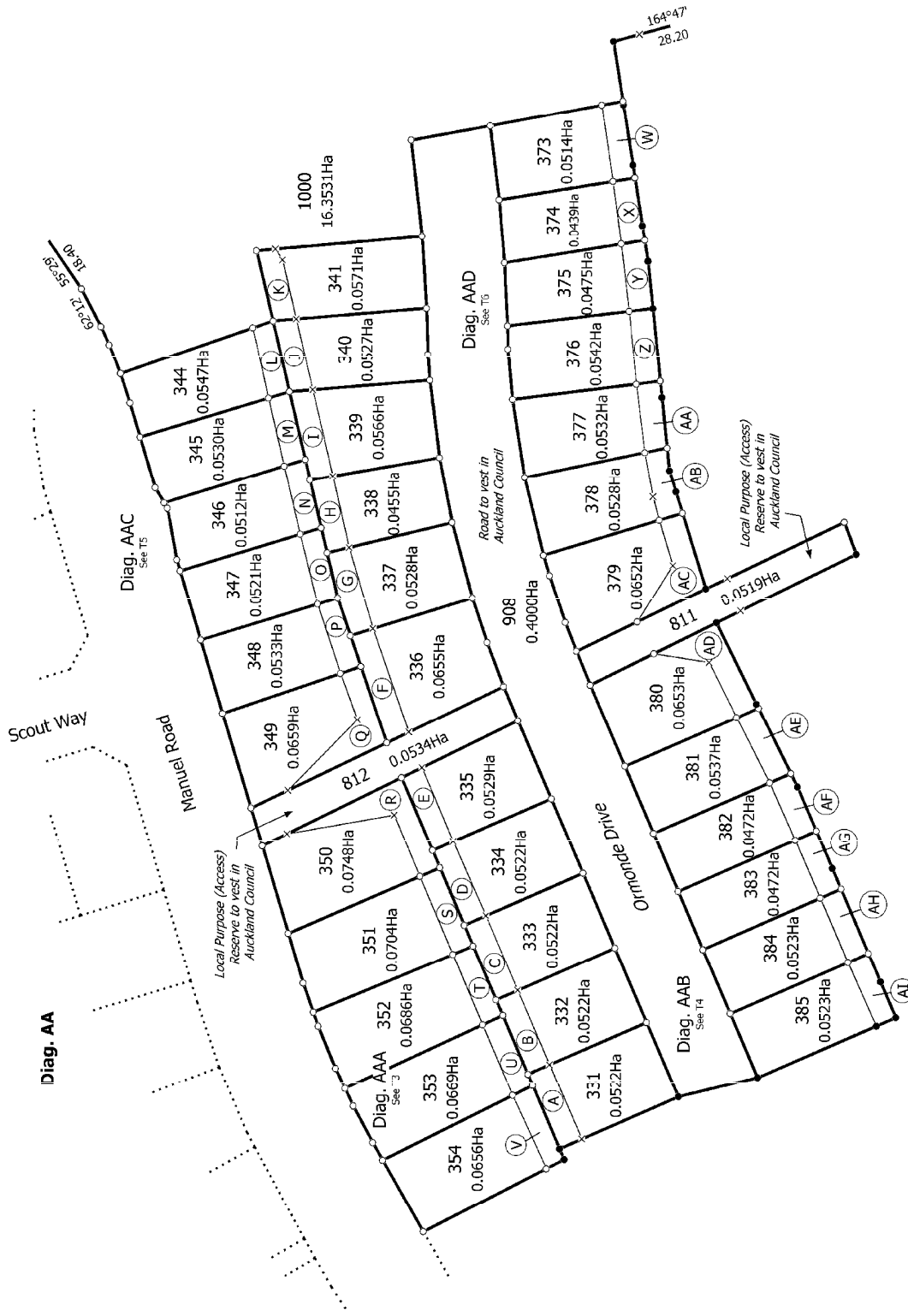

Land District: North Auckland	Lots 331 - 341, 344 - 354, 373 - 385, & 11, 812, 908 & 1000 Being a subdivision of Lot 1000 DP 501232	Title Plan LT 501233 DRAFT
Digitally Generated Plan Generated on: 25/08/2016 3:11 pm Page 6 of 14	Surveyor: Amanda Anne Crawford Firm: Wood & Partners Consultants Ltd	



Diag. AAA

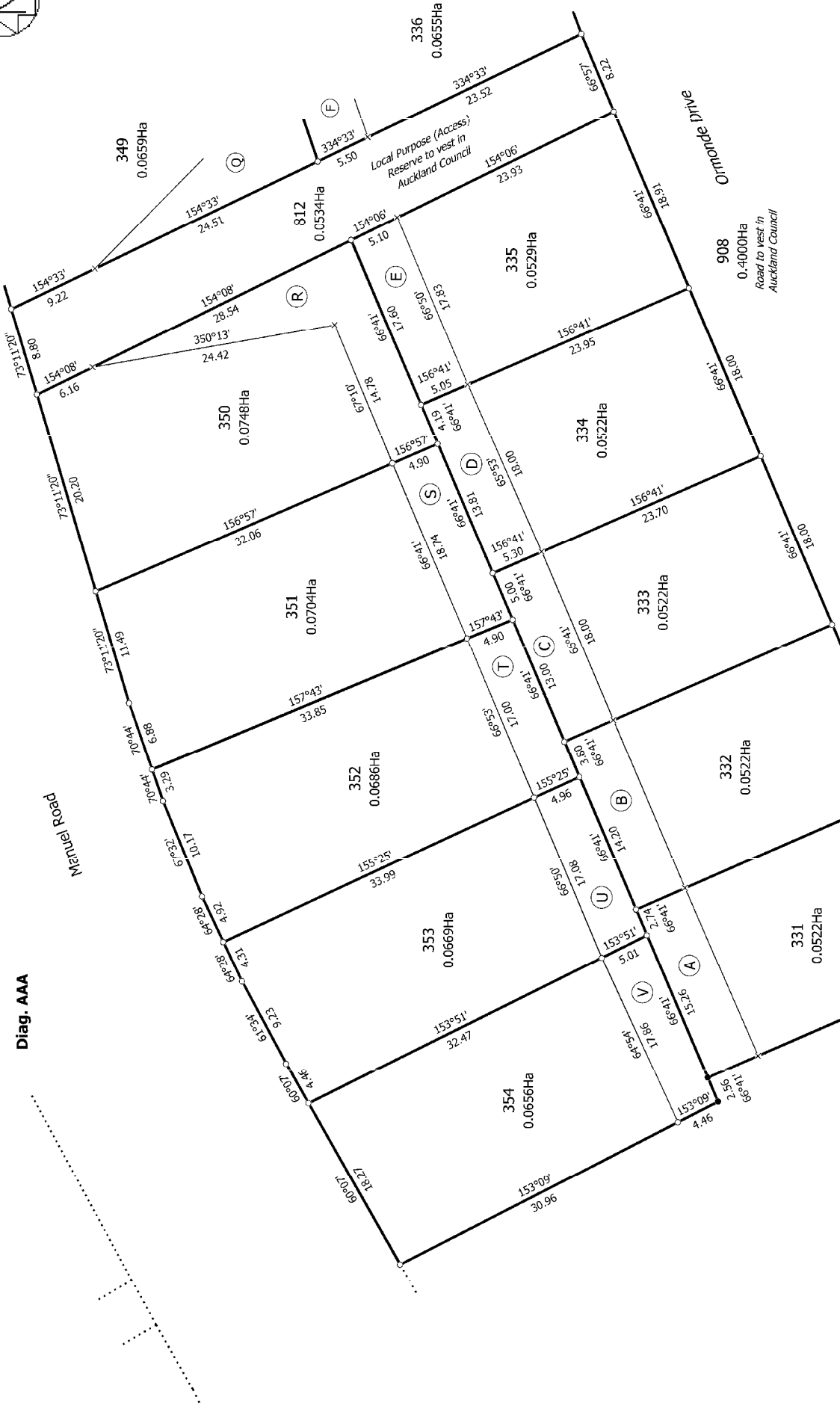

T 3/10

<p>Land District: North Auckland</p> <p>Digitally Generated Plan</p> <p>Generated on: 25/08/2016 3:11pm Page 2 of 14</p>	<p>Lots 331 - 341, 344 -354, 373-385, &11, 812, 908 & 1000 Being a subdivision of Lot 1000 DP 501232</p> <p>Surveyor: Amanda Anne Crawford Firm: Wood & Partners Consultants Ltd</p>	<p>Title Plan LT 501233 DRAFT</p>
---	---	--

1. This document is a digital plan generated by the Land Information New Zealand (LINZ) system. It is a legal document and should be read in conjunction with the relevant legislation and regulations.

2. The plan is generated from a digital plan and may differ slightly from the original paper plan. The digital plan is the authoritative version.

3. The plan is generated from a digital plan and may differ slightly from the original paper plan. The digital plan is the authoritative version.

4. The plan is generated from a digital plan and may differ slightly from the original paper plan. The digital plan is the authoritative version.

5. The plan is generated from a digital plan and may differ slightly from the original paper plan. The digital plan is the authoritative version.

6. The plan is generated from a digital plan and may differ slightly from the original paper plan. The digital plan is the authoritative version.

7. The plan is generated from a digital plan and may differ slightly from the original paper plan. The digital plan is the authoritative version.

8. The plan is generated from a digital plan and may differ slightly from the original paper plan. The digital plan is the authoritative version.

9. The plan is generated from a digital plan and may differ slightly from the original paper plan. The digital plan is the authoritative version.

10. The plan is generated from a digital plan and may differ slightly from the original paper plan. The digital plan is the authoritative version.



Diag. AAB



Lot 1000 DP 496928

T 4/10

<p>Land District: North Auckland</p> <p>Digitally Generated Plan</p> <p>Generated on: 25/08/2016 3:11 pm Page 6 of 14</p>	<p>Lots 331 - 341, 344 -354, 373-385, &11, 812, 908 & 1000 Being a subdivision of</p> <p>Lot 1000 DP 501232</p>	<p>Surveyor: Amanda Anne Crawford</p> <p>Firm: Wood & Partners Consultants Ltd</p>	<p>Title Plan</p> <p>LT 501233</p> <p>DRAFT</p>
--	---	--	--



Diag. AAC

Scout Way

Manuel Road

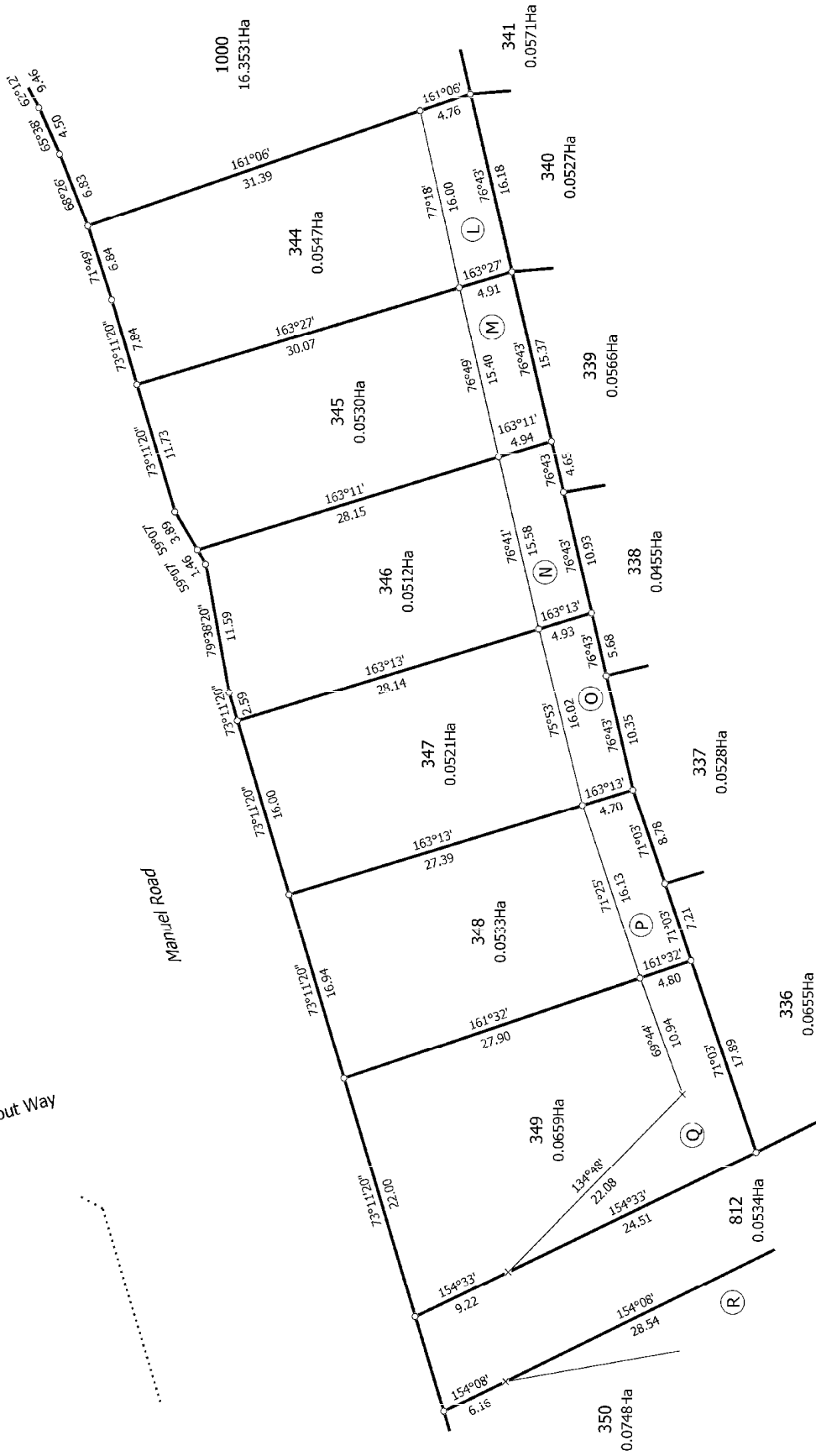

T 5/10

<p>Land District: North Auckland Digitally Generated Plan Generated on: 25/08/2016 3:11 pm Page 9 of 14</p>	<p>Lots 331 - 341, 344 -354, 373 -385, 811, 812, 908 & 1000 Being a subdivision of Lot 1000 DP 501232</p>	<p>Surveyor: Amanda Anne Crawford Firm: Wood & Partners Consultants Ltd</p>	<p>Title Plan LT 501233 DRAFT</p>
--	--	--	--

1. This document is a draft and is not to be used for any purpose other than the one for which it is prepared. 2. This document is the property of Wood & Partners Consultants Ltd and is not to be distributed or used in any way without the prior written consent of Wood & Partners Consultants Ltd. 3. This document is not to be used for any purpose other than the one for which it is prepared. 4. This document is the property of Wood & Partners Consultants Ltd and is not to be distributed or used in any way without the prior written consent of Wood & Partners Consultants Ltd. 5. This document is not to be used for any purpose other than the one for which it is prepared. 6. This document is the property of Wood & Partners Consultants Ltd and is not to be distributed or used in any way without the prior written consent of Wood & Partners Consultants Ltd. 7. This document is not to be used for any purpose other than the one for which it is prepared. 8. This document is the property of Wood & Partners Consultants Ltd and is not to be distributed or used in any way without the prior written consent of Wood & Partners Consultants Ltd. 9. This document is not to be used for any purpose other than the one for which it is prepared. 10. This document is the property of Wood & Partners Consultants Ltd and is not to be distributed or used in any way without the prior written consent of Wood & Partners Consultants Ltd.



Diag. AAD

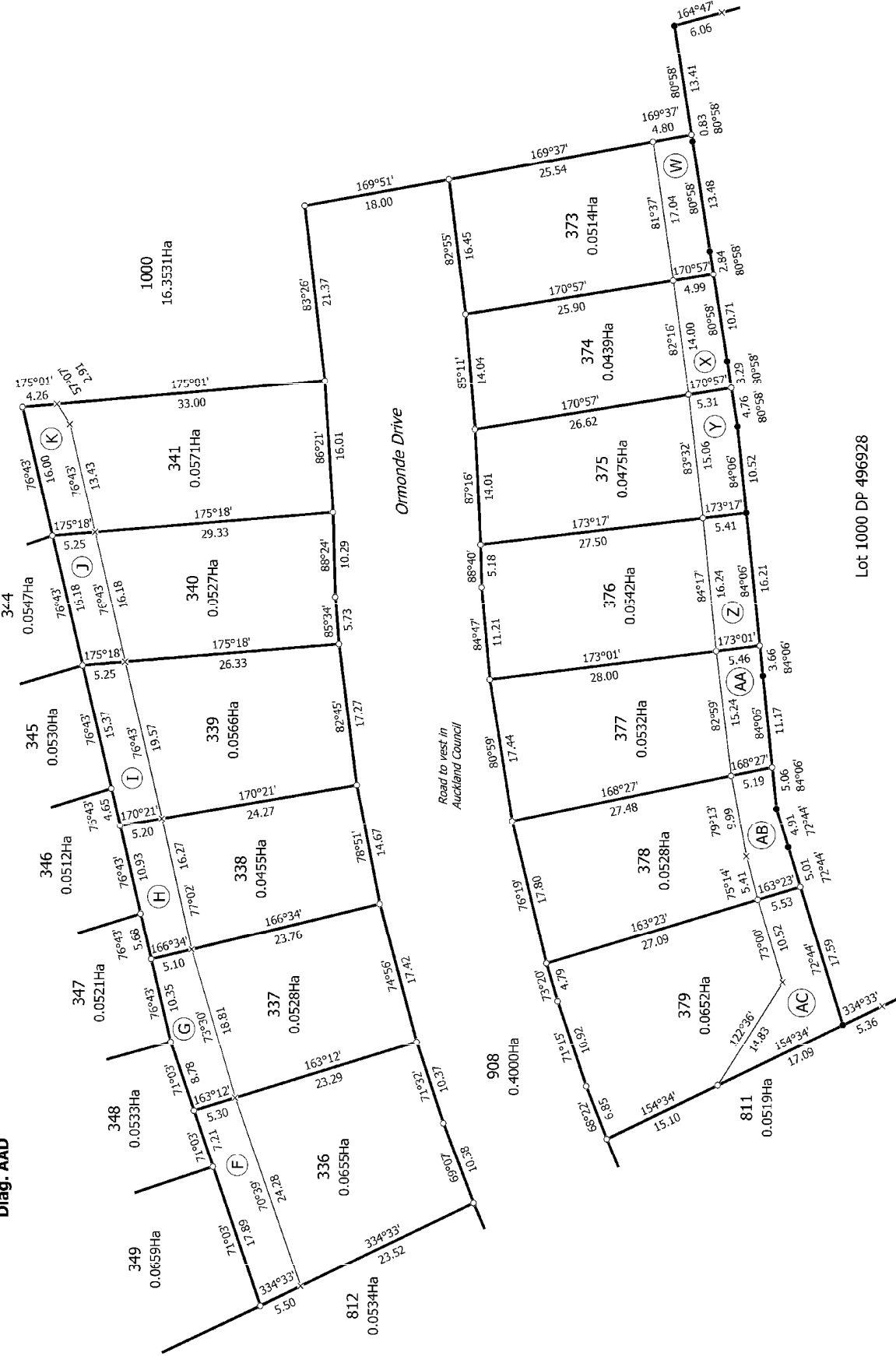

Lot 1000 DP 496928

T 6/10

Land District: North Auckland
 Digitally Generated Plan
 Generated on: 25/08/2016 3:11pm Page 10 of 14

Lots 331 - 341, 344 -354, 373 -385, &11, 812, 908 & 1000 Being a subdivision of
 Lot 1000 DP 501232

Surveyor: Amanda Anne Crawford
 Firm: Wood & Partners Consultants Ltd

Title Plan
 LT 501233
 DRAFT

Digitally Generated Plan - This plan is a digital representation of a paper plan and is not a substitute for a paper plan. It is intended for use as a reference only and should not be used for legal purposes. The plan is subject to the provisions of the Resource Management Act 1991 and the Land Transfer Act 1952. The plan is generated from a digital plan and is not a substitute for a paper plan. It is intended for use as a reference only and should not be used for legal purposes. The plan is subject to the provisions of the Resource Management Act 1991 and the Land Transfer Act 1952.

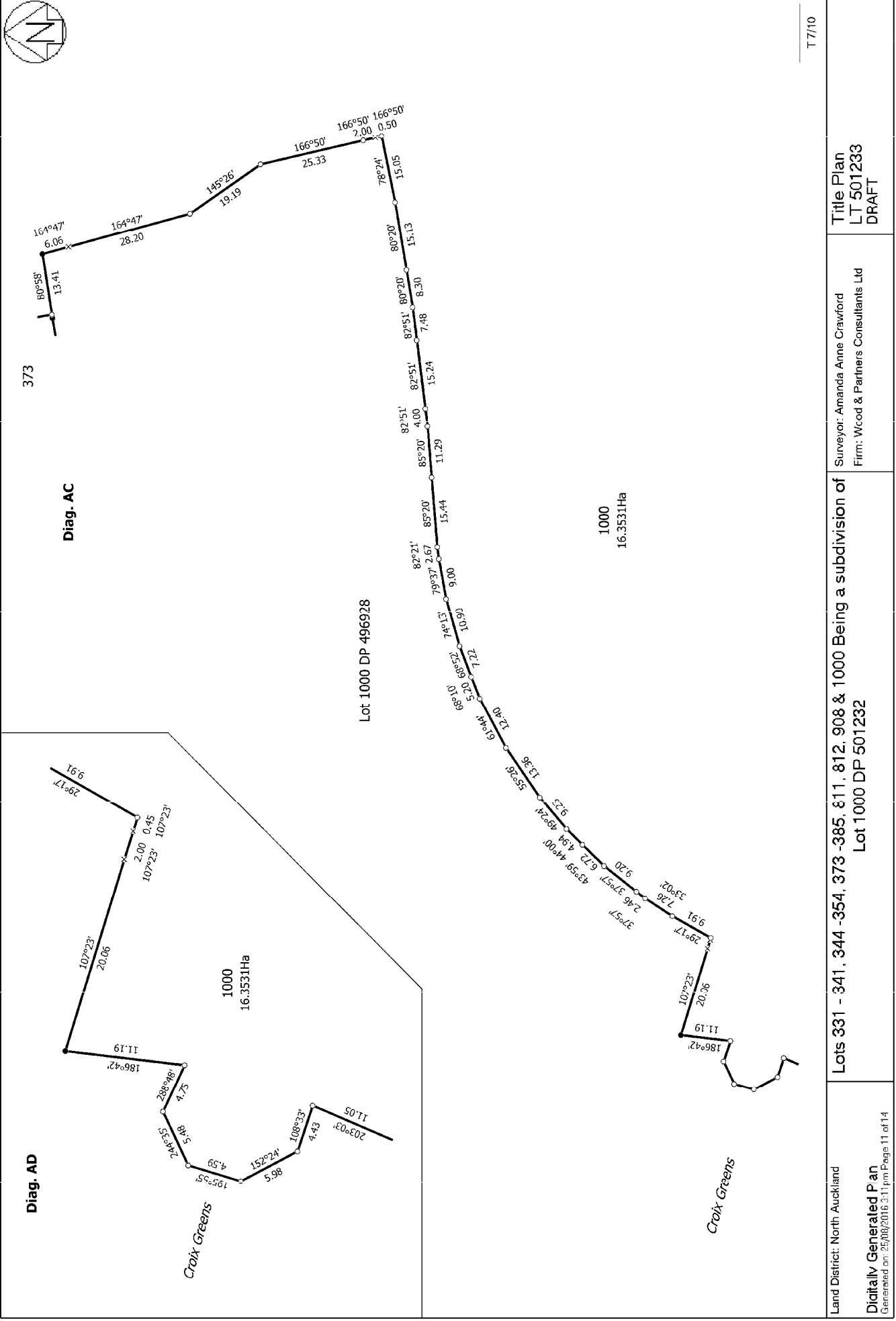

T 7/10

<p>Land District: North Auckland Digitally Generated Plan <small>Generated on: 25/08/2016 3:11 pm Page 11 of 14</small></p>	<p>Lots 331 - 341, 344 -354, 373 -385, &11, 812, 908 & 1000 Being a subdivision of Lot 1000 DP 501232</p>	<p>Surveyor: Amanda Anne Crawford Firm: Wood & Partners Consultants Ltd</p>	<p>Title Plan LT 501233 DRAFT</p>
--	--	--	---

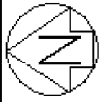

Diag. AB

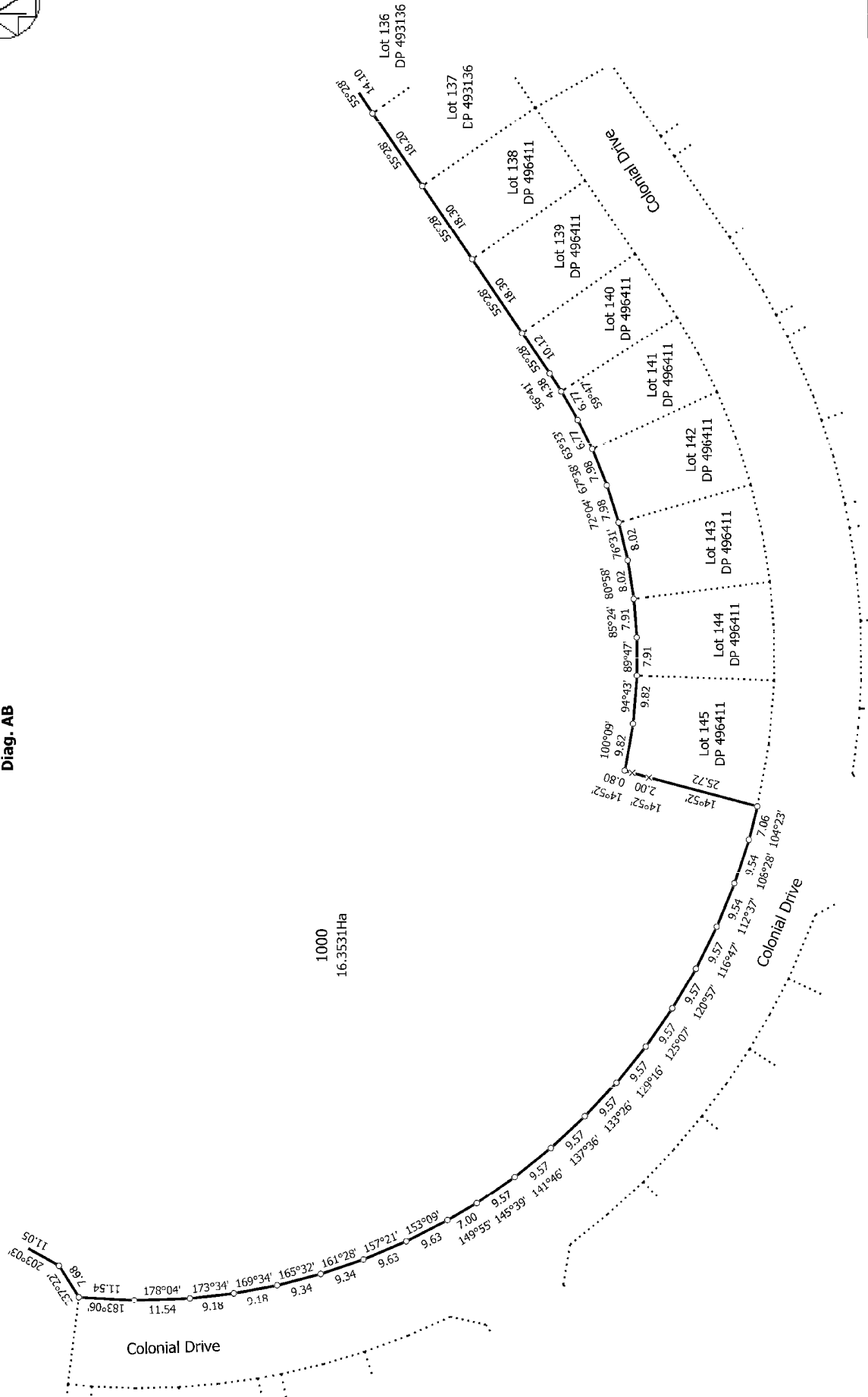

T 8/10

Land District: North Auckland	Lots 331 - 341, 344 -354, 373 -385, 811, 812, 908 & 1000 Being a subdivision of Lot 1000 DP 501232	Surveyor: Amanda Anne Crawford Firm: Wood & Partners Consultants Ltd	Title Plan LT 501233 DRAFT
Digitally Generated Plan Generated on: 25/08/2016 3:11pm Page 12 of 14			

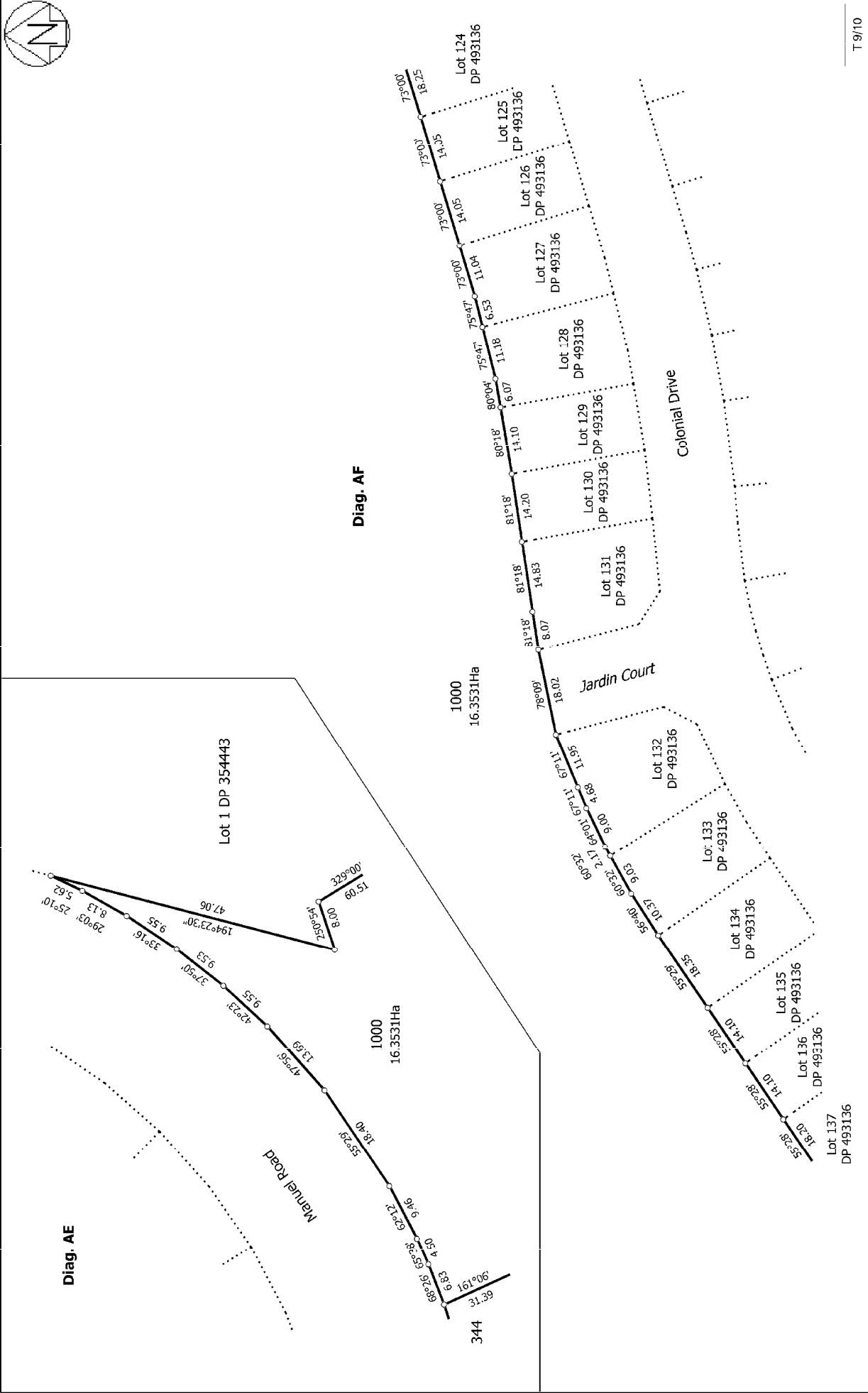

T 9/10

<p>Land District: North Auckland</p> <p>Digitally Generated Plan</p> <p>Generated on: 25/08/2016 3:11 pm Page 13 of 14</p>	<p>Lots 331 - 341, 344 -354, 373-385, &11, 812, 908 & 1000 Being a subdivision of Lot 1000 DP 501232</p>	<p>Surveyor: Amanda Anne Crawford Firm: Wood & Partners Consultants Ltd</p>	<p>Title Plan LT 501233 DRAFT</p>
---	---	---	--

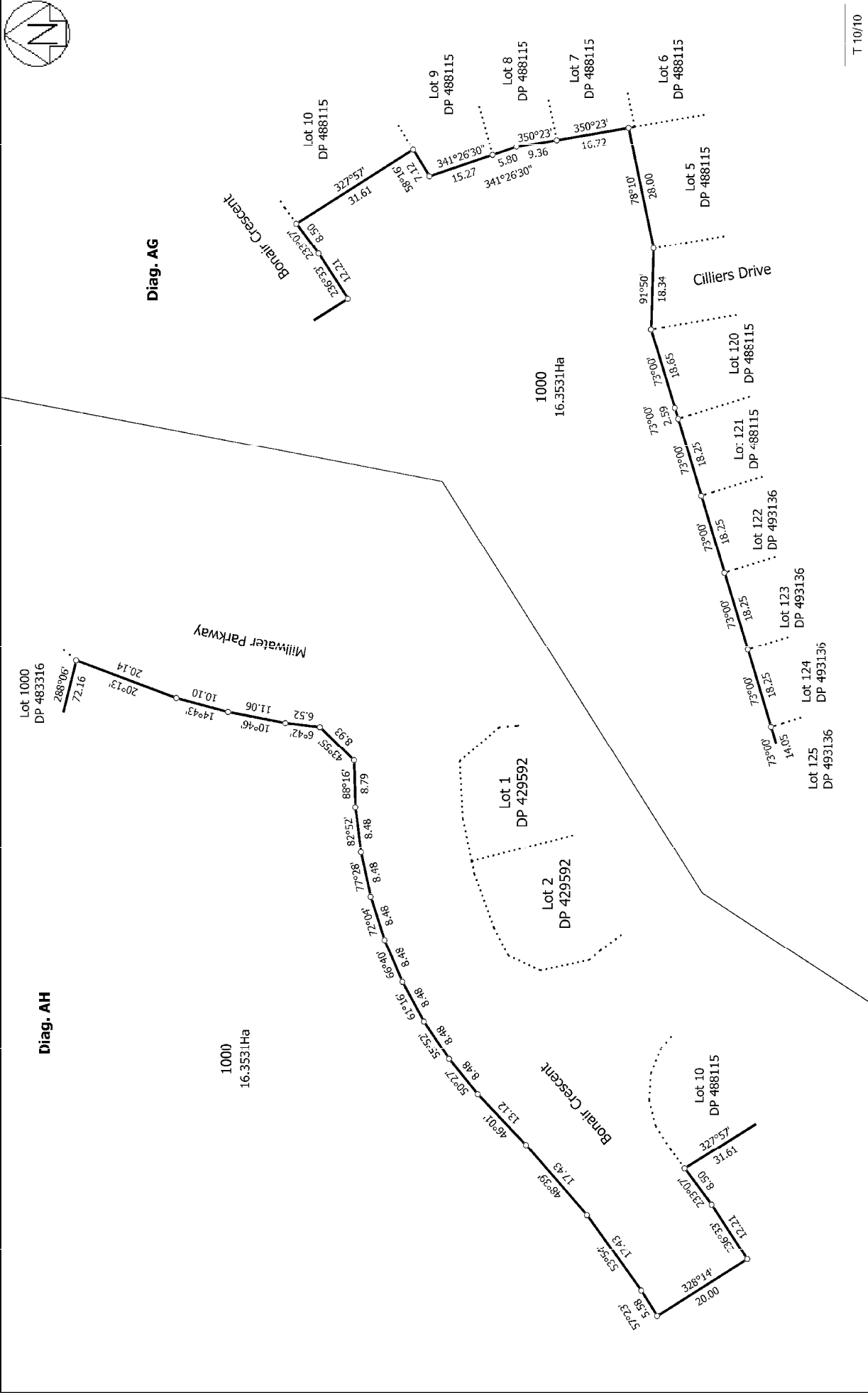

Land District: North Auckland	Title Plan LT 501233 DRAFT
Digitally Generated Plan Generated on: 25/08/2016 3:11pm Page 14 of 14	Surveyor: Amanda Anne Crawford Firm: Wood & Partners Consultants Ltd
Lots 331 - 341, 344 -354, 373-385, &11, 812, 908 & 1000 Being a subdivision of Lot 1000 DP 501232	